

ADMINISTRATIVE STRUCTURE
U.P. HOUSING & DEVELOPMENT BOARD

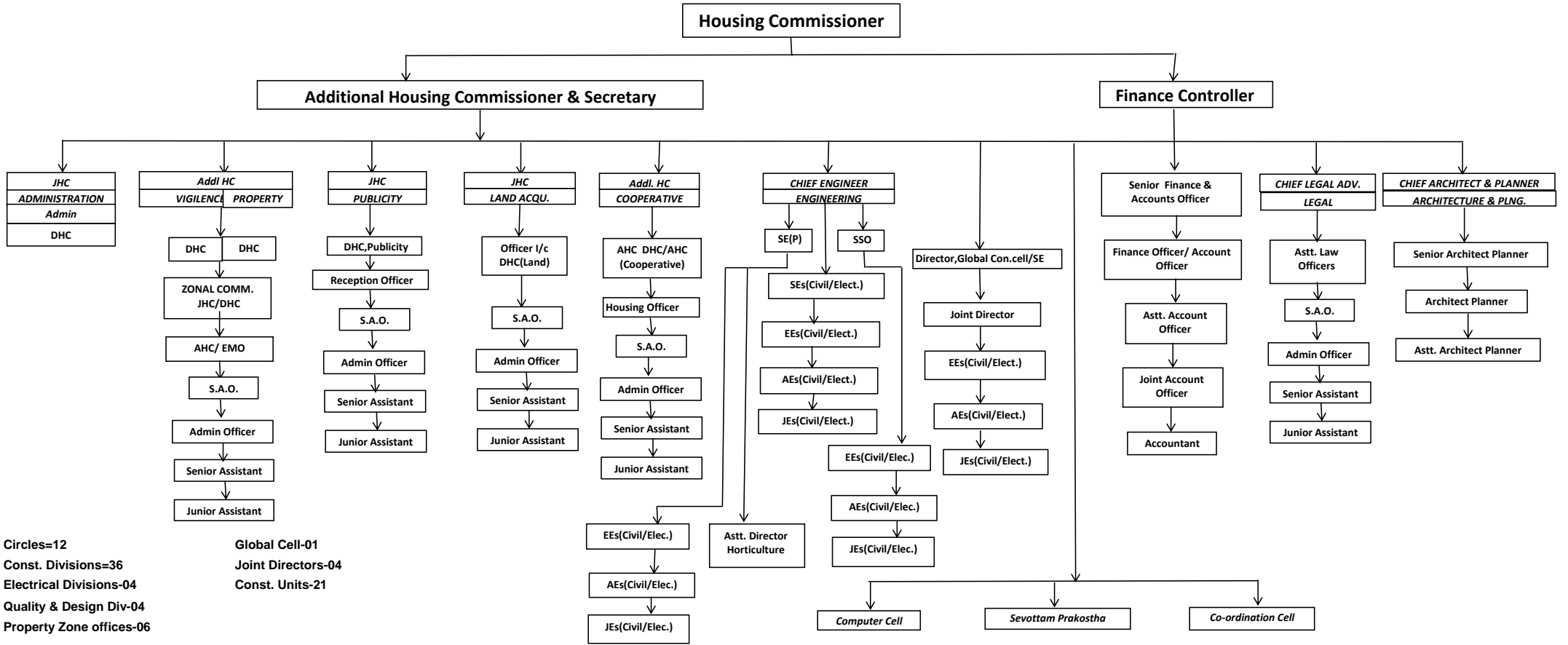

Circles=12
 Const. Divisions=36
 Electrical Divisions-04
 Quality & Design Div-04
 Property Zone offices-06
 Property EMO offices=59
 Centre for Excellence & Training-01

Global Cell-01
 Joint Directors-04
 Const. Units-21